

Cambridge Waste Water Treatment Plant Relocation Project
Anglian Water Services Limited

Section 106 Obligation

Application Document Reference: 7.9
PINS Project Reference: WW010003
APFP Regulation No. 5(2)(q)

Dated: 10th April 2024

(1) ANGLIAN WATER SERVICES LIMITED

(2) CAMBRIDGESHIRE COUNTY COUNCIL

Agreement

under section 106 Town and Country Planning Act 1990 relating to the Cambridge Waste Water Treatment Plant Relocation

I CERTIFY THIS IS A TRUE COPY
OF THE ORIGINAL DOCUMENT

PRINT NAME [REDACTED]

SIGNATURE [REDACTED]

DATE 10th April 2024

PATHFINDER LEGAL SERVICES LTD

THIS AGREEMENT is made on

10th April

2024

BETWEEN:

- (1) **CAMBRIDGESHIRE COUNTY COUNCIL** of New Shire Hall, Emery Crescent, Enterprise Campus, Alconbury Weald PE28 4YE ("**the County Council**"); and
- (2) **ANGLIAN WATER SERVICES LIMITED** (company registration number 02366656) of Lancaster House Lancaster Way, Ermine Business Park, Huntingdon, Cambridgeshire, United Kingdom, PE29 6XU ("**Anglian Water**").

(together "**the Parties**" or "**Party**" individually)

BACKGROUND

- (A) The County Council is the local highway authority for the purposes of the 1980 Act and a local planning authority for the area within which the Site is located and is a person who is entitled to enforce the obligations contained in this Agreement.
- (B) Anglian Water is the freehold owner of those parts of the Site free from encumbrances that would prevent Anglian Water entering into this Agreement.
- (C) Pursuant to the Application, Anglian Water has applied to Secretary of State for the Department for Environment, Food and Rural Affairs for a Development Consent Order for the Development pursuant to the 2008 Act.
- (D) It is intended that Anglian Water will be the undertaker for the purposes of the Development Consent Order.
- (E) The parties have agreed to enter into this Agreement with the intention that the obligations contained in this Agreement are
 - (i) necessary to make the Development acceptable in planning terms;
 - (ii) directly related to the Development; and
 - (iii) fairly and reasonably related in scale and kind to the Development

and may be enforced by the County Council against Anglian Water and their successors as set out herein.

OPERATIVE PROVISIONS

1. **INTERPRETATION**

1.1 In this Agreement, the following words and expressions have the following meanings:

"1980 Act"	the Highways Act 1980
"1990 Act"	the Town and Country Planning Act 1990
"2008 Act"	the Planning Act 2008
"Application"	the application for a development consent order under the 2008 Act submitted to the Planning Inspectorate on 28 April 2023 and accepted for examination on 24 May 2023 with reference WW010003

"Commencement Date"	the date specified in clause 3.1 and " Commence " and " Commencement " shall be construed accordingly
"Development"	the authorised development as defined in and authorised by the Development Consent Order
"Development Consent Order"	the development consent order to be made pursuant to the Application
"Index Linked"	<p>means increased in accordance with the following formula:</p> $\frac{A \times B}{C} = D$ <p>Where:</p> <ul style="list-style-type: none"> • A = the sum specified in this deed in pounds sterling; • B = the figures shown in the All Items Retail Prices Index for the period immediately prior to the date up to which the sum concerned is to be indexed under the provisions of this deed; • C = the figure shown in the All Items Retail Prices Index for the period immediately prior to the date of this deed; • D = the recalculated sum in pounds sterling applying under this deed; and • B/C shall be equal to or greater than 1 <p>PROVIDED THAT if the All Items Retail Price Index becomes no longer maintained by the Office of National Statistics the said formula shall be applied mutatis mutandis (so far as it concerns periods after it ceases to be maintained) by reference to such other publication or index as may be agreed from time to time with the County Council</p>
"Interest"	interest at 4% per annum above the base lending rate of Lloyds Bank plc from time to time
"New WWTW"	means the land on which the new waste water treatment works will be developed pursuant to Work Nos. 6, 7 and 8 and as shown on Plan 3
"Plan 1"	the plan attached to this Agreement marked Plan 1
"Plan 2"	the plan attached to this Agreement marked Plan 2
"Plan 3"	the plan attached to this Agreement marked Plan 3
"Site"	the existing waste water treatment works at Milton, shown for identification edged red on Plan 1
"Specialist"	has the meaning given to it in clause 10.2

"Working Day"

any day that is not a Saturday, a Sunday, a bank holiday or a public holiday in England

1.2 In this Agreement:

- 1.2.1 the clause headings do not affect its interpretation;
- 1.2.2 unless otherwise indicated, references to clauses and Schedules are to clauses of and Schedules to this Agreement and references in a Schedule to a Part or paragraph are to a Part or paragraph of that Schedule;
- 1.2.3 references to any statute or statutory provision include references to:
 - 1.2.3.1 all Acts of Parliament and all other legislation having legal effect in the United Kingdom as directly or indirectly amended, consolidated, extended, replaced or re-enacted by any subsequent legislation; and
 - 1.2.3.2 any orders, regulations, instruments or other subordinate legislation made under that statute or statutory provision;
- 1.2.4 references to the Site include any part of it;
- 1.2.5 references to any Party in this Agreement include the successors in title of that Party and any references to the County Council include any successor authority exercising the same functions;
- 1.2.6 any reference to Anglian Water includes any entity which takes a transfer of the benefit of the power to construct, use, operate and maintain the Development pursuant to the Development Consent Order;
- 1.2.7 "including" means "including, without limitation";
- 1.2.8 any covenant by Anglian Water not to do any act or thing includes a covenant not to permit or allow the doing of that act or thing;
- 1.2.9 where two or more people form a Party to this Agreement, the obligations they undertake may be enforced against them all jointly or against each of them individually; and
- 1.2.10 if any provision is held to be illegal, invalid or unenforceable, the legality, validity and enforceability of the remainder of the Agreement is to be unaffected.

1.3 The Parties to this Agreement do not intend that any of its terms will be enforceable by virtue of the Contracts (Rights of Third Parties) Act 1999 by any person not a party to it.

2. EFFECT OF THIS AGREEMENT

- 2.1 This Agreement is made pursuant to section 106 of the 1990 Act and to the extent that they fall within the terms of that section 106 the obligations contained in this Agreement are planning obligations and are enforceable by the County Council.
- 2.2 The covenants, restrictions and obligations contained in this Agreement are planning obligations for the purposes of section 106 of the 1990 Act and are entered into by Anglian Water with the intention that they bind the interests held by those persons in the Site and their successors and assigns.
- 2.3 To the extent that any of the obligations contained in this Agreement are not planning obligations within the meaning of the 1990 Act, they are entered into pursuant to the powers contained in section 111 Local Government Act 1972, section 1 Localism Act 2011 and all other enabling powers.

- 2.4 Nothing contained or implied in this Agreement restricts or is intended to restrict the proper exercise at any time by the County Council of any of its statutory powers, functions or discretions in relation to the Site or otherwise.
- 2.5 This Agreement will be registered as a local land charge by the County Council.
- 2.6 The obligations in this Agreement will not be enforceable against a statutory undertaker (save for Anglian Water in its capacity as the undertaker of the Development Consent Order) after the transfer of the statutory apparatus and any land upon or in which the statutory apparatus is situated by Anglian Water to that statutory undertaker unless the transfer is made to transfer the benefit of the power to construct, operate, use and maintain the Development pursuant to the Development Consent Order.
- 2.7 Nothing in this Agreement prohibits or limits the right to develop any part of the Site in accordance with a planning permission, development consent order or any other statutory authority other than one relating to the Development as specified in the Application, granted after the date of this Agreement.

3. **COMMENCEMENT DATE**

- 3.1 The obligations contained in **clauses 4.1, 4.2, 4.3 and 4.4** and the **Schedules** referred to in those clauses do not come into effect until the date on which the Development commences by the carrying out on the Site pursuant to the Development Consent Order of a material operation as specified in section 155 of the 2008 Act (subject to the provisions of **clause 3.2**) ("the **Commencement Date**"), unless otherwise stated in the **Schedules**.
- 3.2 The Commencement Date will not be triggered by any of the following operations:
- 3.2.1 construction of a temporary construction access from Low Fen Drove Way and perimeter fencing;
 - 3.2.2 establishment of construction compounds and offices;
 - 3.2.3 construction of the permanent access road and its junction with Horningsea Road;
 - 3.2.4 land drainage works;
 - 3.2.5 provision of services;
 - 3.2.6 visual mitigation planting;
 - 3.2.7 archaeological investigations;
 - 3.2.8 mitigation works required by the construction environmental management plan pursuant to requirement 9(2)(a);
 - 3.2.9 within the boundary of the existing Cambridge Waste Water Treatment plant forming part of Work Nos. 18, 25 and 28, the establishment of construction compounds, the provision of site welfare facilities, the provision of services and the commencement of shaft construction; and
 - 3.2.10 within the boundary of Work Nos. 33 and 34, the installation of up to 50 metres of the Waterbeach pipeline under and extending from both sides of the Cambridge to King's Lynn railway line and construction compound; and
 - 3.2.11 any earthworks necessary in connection with 3.2.1 to 3.2.10 above.

4. **OBLIGATIONS OF THE PARTIES**

- 4.1 Anglian Water covenants not to Commence the Development until it has entered into a deed of covenant and release with the County Council which binds the New WWTW to the obligations in this Agreement and releases the Site from the obligations in this Agreement.
- 4.2 The County Council covenants to enter into a deed of covenant and release on the terms referred to in **paragraph 4.1** as soon as is reasonably practicable upon written request from Anglian Water.
- 4.3 Anglian Water agree with the County Council to comply with its obligations set out in **the Schedule** in relation to the Development.
- 4.4 The County Council agrees with Anglian Water to comply with its obligations set out in **the Schedules**.
- 4.5 The County Council agrees with Anglian Water to act reasonably in exercising its discretion and discharging its functions under this Agreement and where any notice, consent, approval, authorisation, agreement or other similar affirmation is required under the terms of the Agreement, the County Council will not unreasonably withhold or delay such notice, consent, approval, authorisation, agreement or other similar affirmation.
- 4.6 No person will be liable for any breach of the terms of this Agreement occurring after the date on which they part with their interest in the Site or the part of the Site in respect of which such breach occurs, but they will remain liable for any breaches of this Agreement occurring before that date PROVIDED THAT neither the reservation of any rights or the inclusion of any covenants or restrictions over the Site in any transfer of the Site will constitute an interest for the purposes of this **clause 4.4**.
- 4.7 Where any approval is required from a Party to this Agreement, that approval shall not be unreasonably withheld or delayed and if a Party has received an application for approval accompanied by all relevant information and fails to notify the other Party of its decision before the end of the period of 42 days beginning with the date on which the written request for approval is submitted with all relevant information, consent is deemed to be granted.

5. **TERMINATION OF THIS AGREEMENT**

- 5.1 This Agreement will come to an end if:
- 5.1.1 subject to **clause 5.2**, the Development Consent Order is quashed, revoked or otherwise withdrawn other than at the request of either of Anglian Water at any time so as to render this Agreement or any part of it irrelevant, impractical or unviable;
- 5.1.2 the Development Consent Order expires before the Commencement Date without having been implemented.
- 5.2 Where the Agreement comes to an end under **clause 5.1** and where Anglian Water have made a request to the County Council in writing:
- 5.2.1 the County Council is to vacate or cancel the entry made in the Local Land Charges register in relation to this Agreement or otherwise to record the fact that it has come to an end and no longer affects the Site; and
- 5.2.2 any unspent monies paid under this Agreement to the County Council, with the exception of fees paid under **clause 7**, are to be returned to the Party that made the payment within one month of the Agreement coming to an end together with interest accrued on the monies from and including the date of payment to and including the date of repayment.
- 5.3 Where the Agreement is released in part by a future agreement and where Anglian Water have made a request to the County Council in writing, the County Council will place a note

against the entry made in the Local Land Charges register stating which obligations no longer have effect.

5.4 If either of Anglian Water makes a request in writing at any time after each or all of the obligations under this Agreement have been discharged and complied with (and subject to the payment of the County Council's reasonable and proper costs), the County Council will issue a written confirmation of such performance or discharge.

5.5 Following the performance and full satisfaction of all the terms of this Agreement or if this Agreement is determined pursuant to **clause 5.1** (and subject to payment of the County Council's reasonable and proper costs and charges) the County Council will on the written request of either of Anglian Water cancel all entries made in the local land charges register in respect of this Agreement.

6. **NOTICES**

6.1 Any notice, demand or any other communication served under this Agreement will be effective only if delivered by hand or sent by first class post, pre-paid or recorded delivery unless otherwise agreed in writing between the Parties.

6.2 Any notice, demand or any other communication served is to be sent to the address of the relevant Party set out at the beginning of this Agreement or to such other address as one Party may notify in writing to the others at any time as its address for service.

6.3 Unless the time of actual receipt is proved, a notice, demand or communication sent by the following means is to be treated as having been served:

6.3.1 if delivered by hand, at the time of delivery;

6.3.2 if sent by post, on the second Working Day after posting; or

6.3.3 if sent by recorded delivery, at the time delivery was signed for.

6.4 If a notice, demand or any other communication is served after 4.00 pm on a Working Day, or on a day that is not a Working Day, it is to be treated as having been served on the next Working Day.

6.5 For the avoidance of doubt, where proceedings have been issued in the Courts of England and Wales, the provisions of the Civil Procedure Rules must be complied with in respect of the service of documents in connections with those proceedings.

7. **COSTS OF THIS AGREEMENT**

Upon completion of this Agreement Anglian Water shall pay to the County Council its reasonable and proper legal costs in connection with the preparation, negotiation and completion of this Agreement

8. **INTEREST**

8.1 If any payment due under this Agreement is paid late, Interest will be payable on the sum outstanding from the date payment is due to the date of payment

9. **VALUE ADDED TAX**

9.1 All consideration given in accordance with the terms of this Agreement shall be exclusive of any value added tax properly payable.

10. **DETERMINATION OF DISPUTES**

10.1 Subject to **clause 10.7**, if any dispute arises relating to or arising out of the terms of this Agreement, either Party may give to the other written notice requiring the dispute to be determined under this **clause 10** The notice is to propose an appropriate Specialist and

2. Anglian Water covenants with the County Council as follows:

Parking Management

- 2.1 on or prior to the First Operation of the New WWTW to submit and secure the written approval of the County Council for the Parking Management Scheme which as a minimum shall include:
 - 2.1.1 any proposed changes to the form of the Parking Reports;
 - 2.1.2 arrangements for surveys as part of the Parking Monitoring to be carried out which shall require surveys:
 - 2.1.2.1 once prior to First Operation of the New WWTW to establish the baseline for the annual surveys;
 - 2.1.2.2 annually from First Operation of the New WWTW for a period of three years.
- 2.2 not to First Operate the New WWTW until the Parking Management Scheme has been submitted to, and the written approval obtained from, the County Council;
- 2.3 following approval of the Parking Management Scheme Anglian Water shall at all times comply and ensure compliance with the approved Parking Management Scheme;
- 2.4 no later than 42 days after each occasion on which the Parking Monitoring has been carried out to submit the Parking Report to the County Council;
- 2.5 on submission of the first Parking Report to the County Council and in any event prior to First Operation of the New WWTW to make payment to the County Council of the Parking Monitoring Contribution;
- 2.6 not to First Operate the New WWTW unless and until the Parking Monitoring Contribution has been paid to the County Council;
- 2.7 within 42 days of receipt of a written request from the County Council to make payment to the County Council of:
 - 2.7.1 the TRO Application Costs; and
 - 2.7.2 the TRO Costs

PROVIDED THAT notification by the County Council pursuant to **paragraph 3.2** is given within three (3) years from First Operation of the New WWTW.

County Council Obligations

- 3. The County Council covenants with the Anglian Water as follows:
 - 3.1 to apply the Parking Monitoring Contribution towards audit and review of the Parking Reports submitted by Anglian Water and the assessment as to whether parking restrictions are required to be implemented to mitigate the impact of parking generated as a consequence of the Development;
 - 3.2 no later than three (3) years from First Operation of the New WWTW to notify Anglian Water as to whether it reasonably considers, based upon a review of the Parking Reports, that parking restrictions are necessary to control on-street parking in the vicinity of the Parking Monitoring Area and that it intends to promote and implement a Traffic Regulation Order;
 - 3.3 to request payment:

- 3.3.1 of the TRO Application Costs at such time as costs become payable by the County Council;
- 3.3.2 of the TRO Costs upon the implementation of the Traffic Regulation Order, such payment request to be made in writing and evidenced with invoices or such other information as Anglian Water reasonably requires;
- 3.4 upon the written request of the Anglian Water to provide a reasonable breakdown of the use of and deployment of the contributions (or part thereof) paid by the Anglian Water pursuant to **Schedule 1** of this Agreement and in the event that any monies have not have been expended, or contractually committed to be spent, by the tenth (10th) anniversary of the date of payment of the relevant contribution then the County Council shall repay to the person who paid it the balance thereof (if any) together with all interest accrued upon such balance (if any) as may have arisen.

Approval of the Parking Management Scheme

- 4. Anglian Water and the County Council agree that the following procedure applies to the approval of the Parking Management Scheme:
 - 4.1 the County Council must respond to the submission of the Parking Management Scheme within thirty (30) Working Days of submission from Anglian Water and if the County Council does not make any written comments to the terms of the Parking Management Scheme within thirty (30) Working Days after being provided with the Parking Management Scheme, it will be taken to have approved its terms Anglian Water must include in any submission made to the County Council under this **paragraph 4** a statement that the provisions of this **paragraph 4.1** apply and if the submission does not include such a statement then the provisions of this **paragraph 4.1** will be null and void;
 - 4.2 if the County Council does not approve and is not deemed to have approved the terms of the Parking Management Scheme pursuant to **paragraph 4.1**, Anglian Water must submit a revised Parking Management Scheme to the County Council for approval. The procedure set out in **paragraph 4.1** and this **paragraph 4.2** will apply to any revised Parking Management Scheme;
 - 4.3 Anglian Water must continue to submit revised Parking Management Schemes to the County Council for approval until the terms of a draft Parking Management Scheme are approved by the County Council in accordance with **paragraph 4**.

SCHEDULE 2

EQUESTRIAN MEASURES CONTRIBUTION

Defined terms

1. In this Schedule, the following words and expressions have the following meanings

"Equestrian Measures Contribution" means the sum of £15,000 (fifteen thousands pounds) (Index Linked) payable to the County Council for the provision of measures to support increased use by and safety of equestrian users within the vicinity of the Development

2. Anglian Water covenants with the County Council as follows:
 - 2.1 to pay the Equestrian Measures Contribution to the County Council prior to the First Operation of the New WWTW;
3. The County Council covenants with Anglian Water as follows:
 - 3.1 to use the Equestrian Measures Contribution for the purposes set out in **paragraph 1** of this **Schedule 2** and for no other purpose; and
 - 3.2 upon the written request of the Anglian Water to provide a reasonable breakdown of the use of and deployment of the Equestrian Measures Contribution (or part thereof) paid by the Anglian Water pursuant to **Schedule 2** of this Agreement and in the event that any monies have not have been expended, or contractually committed to be spent, by the fifth (5th) anniversary of the date of payment then the County Council shall repay to the person who paid it the balance thereof (if any).

SCHEDULE 3

RECREATION GROUP CONTRIBUTION

Defined terms

1. In this Schedule, the following words and expressions have the following meanings

"Recreation Group Contribution"	means the sum of £30,000 (thirty thousand pounds) (Index Linked) payable to the County Council towards: <ul style="list-style-type: none">- the establishment of a group to manage the risk from increased recreational pressure on the SSSI;- preparation of the terms of reference and management of membership of the group; and- enabling activities to establish a baseline from which future cumulative impacts and management measures can be considered for the adoption, if necessary, of a suitable monitoring, management and mitigation strategy for the SSSI
"SSSI"	means the Stow-cum-Quy Fen Site of Special Scientific Interest
"SSSI Mitigation Contribution"	means the sum of £5,000 (five thousand pounds) (Index Linked) payable to the County Council towards mitigating recreational impacts on the SSSI pending the creation of long-term strategy by way of signage or education or such other measures as the County Council considers appropriate

2. Anglian Water covenants with the County Council as follows:

- 2.1 to pay the SSSI Mitigation Contribution prior to Commencement of the Development; and
- 2.2 to pay the Recreation Group Contribution to the County Council prior to the Commencement of the Development.

3. The County Council covenants with Anglian Water as follows:

- 3.1 to use the SSSI Mitigation Contribution and Recreation Group Contribution for the purposes set out in **paragraph 1** of this **Schedule 3** and for no other purpose;
- 3.2 to appoint Anglian Water as a member of the group created or funded as a result of the Recreation Group Contribution, subject to Anglian Water's written agreement; and
- 3.3 upon the written request of the Anglian Water to provide a **reasonable** breakdown of the use of and deployment of the Recreation Group Contribution (or part thereof) paid by the Anglian Water pursuant to **Schedule 3** of this Agreement and in the event that any monies have not have been expended, or contractually committed to be spent, by the fifth (5th) anniversary of the date of payment then the County Council shall repay to the person who paid it the balance thereof (if any).

SCHEDULE 4

Biodiversity Net Gain Review

Defined terms

1. In this Schedule, the following words and expressions have the following meanings

"BNG Report" means the updated biodiversity net gain report to submitted to the County Council pursuant to Requirement 25 of Schedule 2 of the DCO

"BNG Report Contribution" means the sum of £1,200 (one thousand two hundred pounds) Index Linked payable to the County Council in respect of its costs for reviewing the BNG Report

2. Anglian Water covenants with the County Council as follows:
 - 2.1 to pay the BNG Report Contribution to the County Council prior to or upon the submission of each BNG Report to the County Council;
3. The County Council covenants with Anglian Water as follows:
 - 3.1 to provide payment and reference details for payment of the BNG Report Contribution within 10 (ten) Working Days of a request from Anglian Water;
 - 3.2 to use the BNG Report Contribution for the purposes set out in **paragraph 1** of this **Schedule 4** and for no other purpose;
 - 3.3 upon the written request of the Anglian Water to provide a reasonable breakdown of the use of and deployment of the BNG Report Contribution (or part thereof) paid by the Anglian Water pursuant to **Schedule 4** of this Agreement and in the event that any monies have not have been expended, or contractually committed to be spent, by the fifth (5th) anniversary of the date of payment then the County Council shall repay to the person who paid it the balance thereof (if any).

Executed as a deed)
by **ANGLIAN**)
WATER SERVICES)
LIMITED acting by)
its attorney:)

Att

in the presence of)

Witness Signature

Witness Name

Witness Address:

EXECUTED AS A DEED by)
affixing **THE COMMON SEAL** of)
CAMBRIDGESHIRE COUNTY COUNCIL)
in the presence of and attested by:)

Authorised Signatory



512/24

APPENDIX 1

Plan 1 – Site

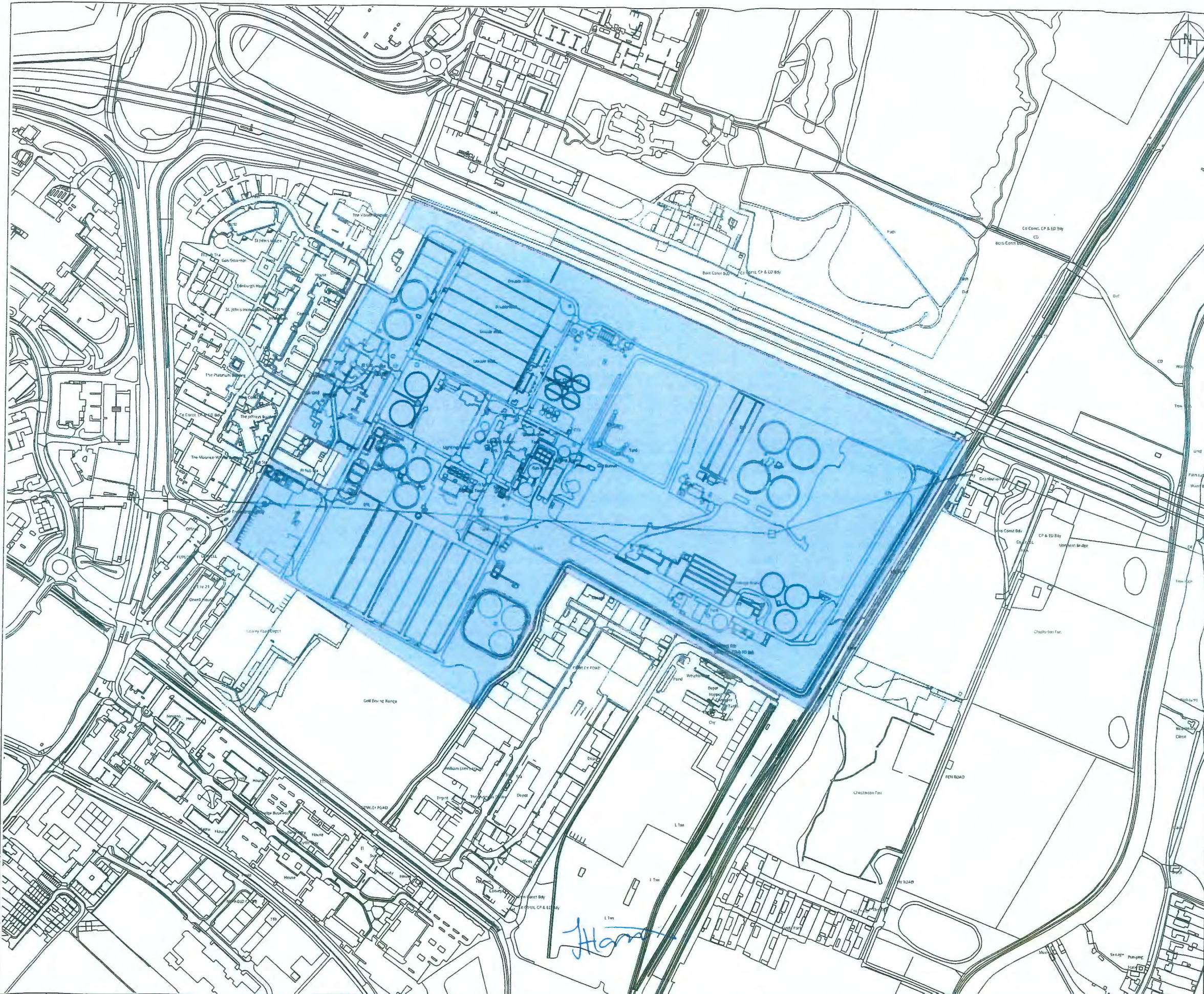

LEGEND

 TITLE BOUNDARY

J.M. Edge

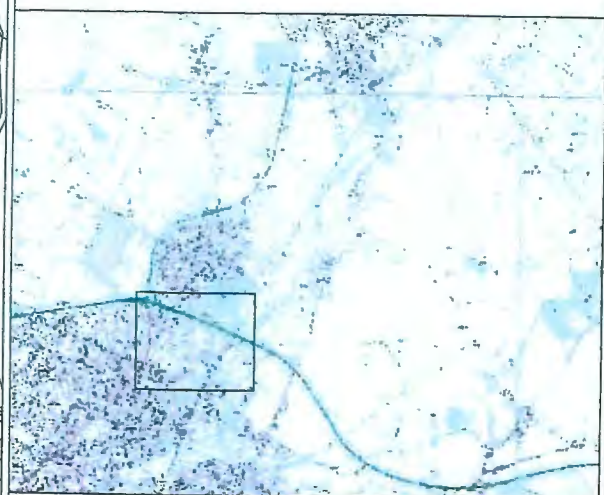

LOCATION PLAN - SCALE 1:50,000

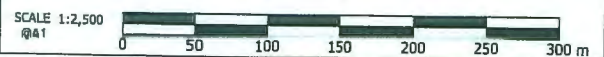

SCALE 1:2,500

DES'D: MR	DATE: 29.09.23					
DRAWN: MR	DATE: 29.09.23					
CHK'D:	DATE:					
APP'D:	DATE:					
REV	DATE	DETAILS	STAT	BY	CHK	APP
A	29.09.23	FIRST ISSUE				

SCALE: 1:2,500

PROJECT TITLE:
**CAMBRIDGE WASTE WATER
TREATMENT PLANT
RELOCATION PROJECT**

DRAWING TITLE:
The Site

anglianwater
zone
Anglian Water Services Ltd, Lancaster House,
Lancaster Way, Hermine Business Park,
Huntingdon, PE29 6XU
Tel:  www.anglianwater.co.uk

This plan is produced by Savills (UK) Ltd on behalf of Anglian Water Services Limited, © Crown Copyright and database rights 2023. Ordnance survey licence number 100022432

DRAWING No:

PAPER SIZE
A1

REV
A

APPENDIX 2

Plan 2 – Parking Monitoring Area



LEGEND

PARKING MONITORING AREA

J. U. Edge

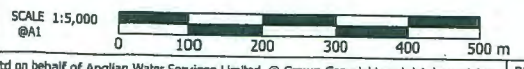
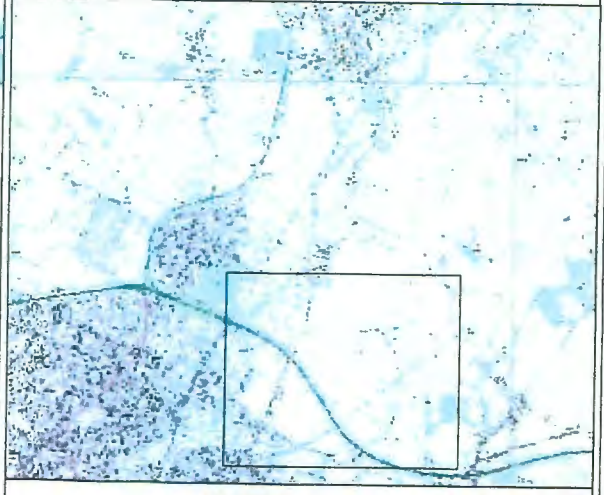

DES'D: MR	DATE: 29.09.23	SCALE: 1:5,000	PROJECT TITLE:				DRAWING TITLE:				
DRAWN: MR	DATE: 29.09.23		CAMBRIDGE WASTE WATER TREATMENT PLANT RELOCATION PROJECT				Parking Monitoring Area Plan - Draft for Discussion/Agreement				
CHK'D:	DATE:										
APP'D:	DATE:										
REV	DATE	FIRST ISSUE	DETAILS	STAT	BY	CHK	APP	APP'D:	DATE:		

CAMBRIDGE WASTE WATER TREATMENT PLANT RELOCATION PROJECT

Parking Monitoring Area Plan - Draft for Discussion/Agreement

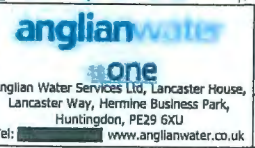

This plan is produced by Savills (UK) Ltd on behalf of Anglian Water Services Limited, © Crown Copyright and database rights 2023. Ordnance survey licence number 10002432

DRAWING No: [redacted]

PAPER SIZE
A1

REV STAT
A

APPENDIX 3

Plan 3 – New WWTW

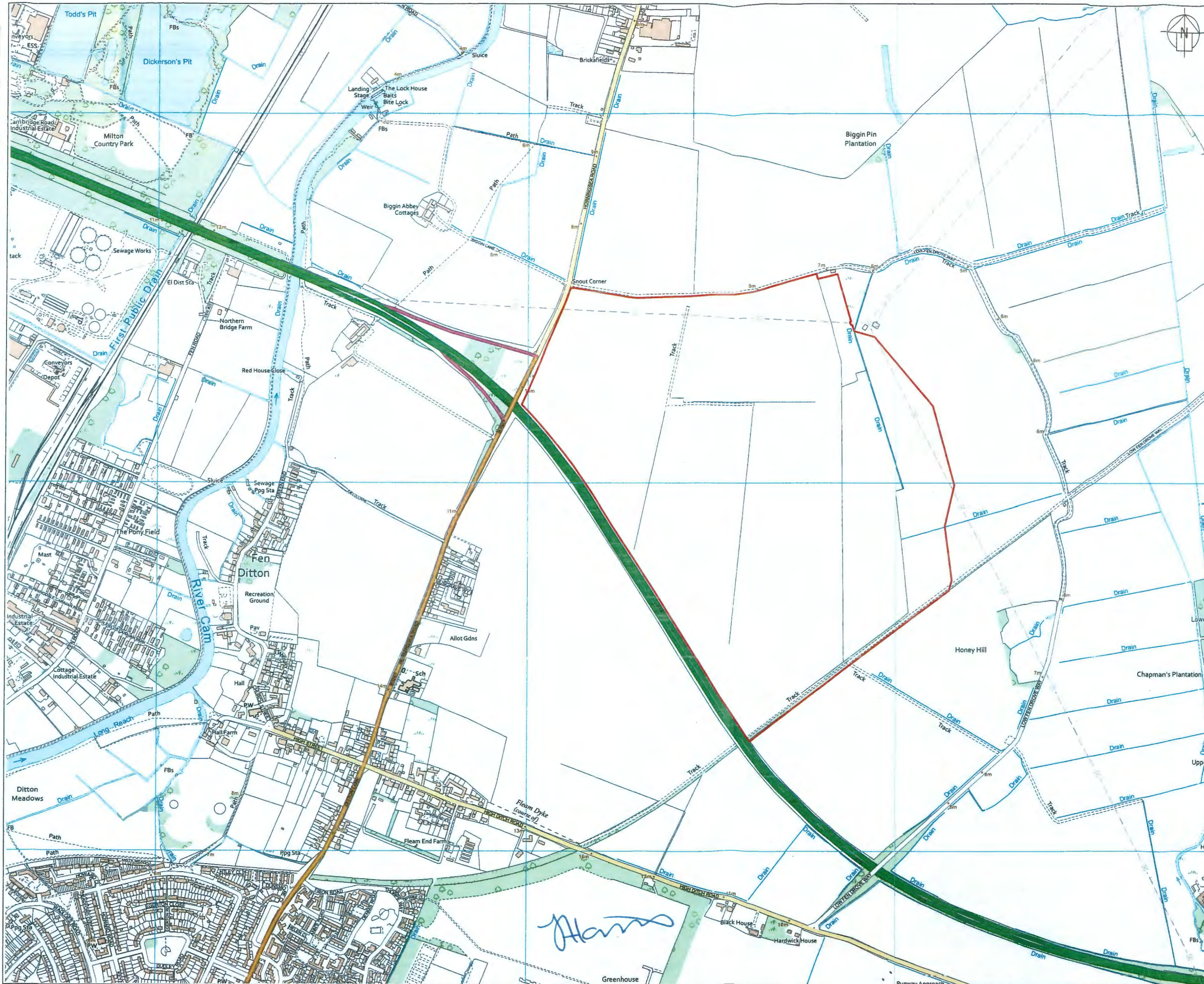

LEGEND

S106 AREA

pu Edge

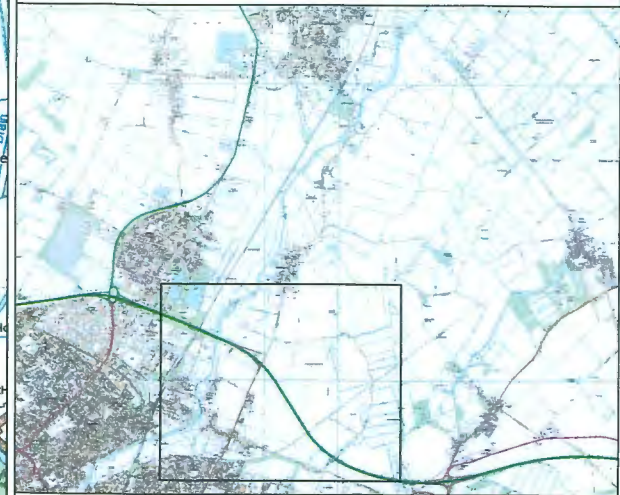

LOCATION PLAN - SCALE 1:20,000

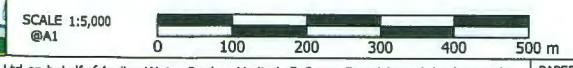

SCALE 1:5,000 @A1

DES'D: MR	DATE: 05.02.24	SCALE: 1:5,000
DRAWN: MR	DATE: 05.02.24	
CHK'D: IC	DATE:	
APP'D: IC	DATE:	
REV	DATE	DETAILS
A	05.02.24	FIRST ISSUE

PROJECT TITLE:
CAMBRIDGE WASTE WATER TREATMENT PLANT RELOCATION PROJECT

DRAWING TITLE:
S106 Plan

anglianwater @one
 Anglian Water Services Ltd, Lancaster House,
 Lancaster Way, Hermine Business Park,
 Huntingdon, PE29 6XU
 Tel: 01480 323000 www.anglianwater.co.uk

This plan is produced by Savills (UK) Ltd on behalf of Anglian Water Services Limited, © Crown Copyright and database rights 2024. Ordnance survey licence number 100022432

DRAWING No:

PAPER SIZE
A1

REV A STAT

APPENDIX 4

Example of Traffic Report

Appendix 4

Draft Survey Reporting Form (Dates and timings to be agreed with Cambridgeshire County Council)

Client:
Project:
Site:
Date:
Survey Number: (ie Baseline or Operation year 1)
Surveyor Name (s):

Car park capacity (estimated):
Number of vehicles at survey start:

	Location 1 [Low Fen Drove Way - north]		Location 2 [Low Fen Drove Way - south]		Location 3 [Horningsea Road]		Occupancy	% occupancy	Observations (Weather, dog walkers, cyclists)
	Available	Utilised	Available	Utilised	Available	Utilised			
07:00							0		
07:15							0		
07:30							0		
07:45							0		
Hour total	0	0	0	0	0	0	0		
08:00							0		
08:15							0		
08:30							0		
08:45							0		
Hour total	0	0	0	0	0	0	0		
09:00							0		

Client:
Project:
Site:
Date:
Survey Number: (ie Baseline or Operation year 1)
Surveyor Name (s):

Car park capacity (estimated):
Number of vehicles at survey start:

	Location 1 [Low Fen Drove Way - north]		Location 2 [Low Fen Drove Way - south]		Location 3 [Horningsea Road]		Occupancy	% occupancy	Observations (Weather, dog walkers, cyclists)
	Available	Utilised	Available	Utilised	Available	Utilised			
09:15							0		
09:30							0		
09:45							0		
Hour total	0	0	0	0	0	0	0		
10:00							0		
10:15							0		
10:30							0		
10:45							0		
Hour total	0	0	0	0	0	0	0		
11:00							0		
11:15							0		
11:30							0		
11:45							0		

Client:
Project:
Site:
Date:
Survey Number: (ie Baseline or Operation year 1)
Surveyor Name (s):

Car park capacity (estimated):									
Number of vehicles at survey start:									
	Location 1 [Low Fen Drove Way - north]		Location 2 [Low Fen Drove Way - south]		Location 3 [Horningssea Road]		Occupancy	% occupancy	Observations (Weather, dog walkers, cyclists)
	Available	Utilised	Available	Utilised	Available	Utilised			
Hour total	0	0	0	0	0	0	0		
12:00							0		
12:15							0		
12:30							0		
12:45							0		
Hour total	0	0	0	0	0	0	0		
13:00							0		
13:15							0		
13:30							0		
13:45							0		
Hour total	0	0	0	0	0	0	0		
14:00							0		
14:15							0		

Client:
Project:
Site:
Date:
Survey Number: (ie Baseline or Operation year 1)
Surveyor Name (s):

Car park capacity (estimated):
Number of vehicles at survey start:

	Location 1 [Low Fen Drove Way - north]		Location 2 [Low Fen Drove Way - south]		Location 3 [Horringssea Road]		Occupancy	% occupancy	Observations (Weather, dog walkers, cyclists)
	Available	Utilised	Available	Utilised	Available	Utilised			
14:30							0		
14:45							0		
Hour total	0	0	0	0	0	0			
15:00							0		
15:15							0		
15:30							0		
15:45							0		
Hour total	0	0	0	0	0	0			
16:00							0		
16:15							0		
16:30							0		
16:45							0		
Hour total	0	0	0	0	0	0			

Parking Report Content (Final to be agreed with Cambridgeshire County Council)

1. Introduction

1.1 Requirement for Parking Surveys

1.2 Section 106 Agreement

2. Scope of Surveys

2.1 Parking Surveys

2.1.1 Classification by Parking

3. Results

3.1 Parking Surveys

3.1.1 Summaries and Extracts of Survey Data

3.1.2 Roads / Streets / Right of Way most affected within the Parking Area Monitoring Plan

3.2 Issues arising including potential need for remedial action

Appendices

Appendix A. Parking Survey Results

Appendix B. Parking Survey Summaries

Appendix C. Photos

Get in touch

You can contact us by:



Emailing at info@cwwtpr.com



Calling our Freephone information line on **0808 196 1661**



Writing to us at **Freepost: CWWTPR**



Visiting our website at www.cwwtpr.com